

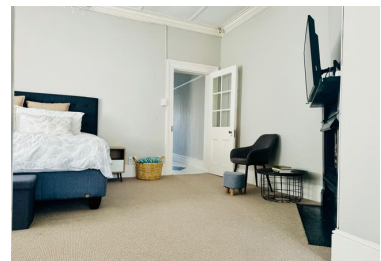

R25,000 pm

Web Ref SIR110507

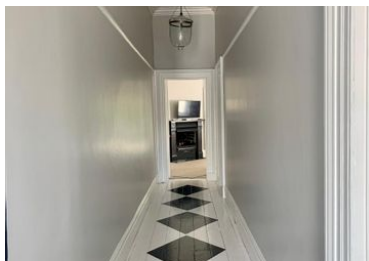

Two Bedroom Home in Claremont

The home is centrally located and is a boutique starter home for young professionals or first-time families. A place of historic appeal with modern touches awaits the right person(s) to cherish this home.

This 2 bedroom, 1 bathroom home is equipped with all new appliances, gas stove, back-up inverter system (no load shedding), parking space for one small car, security system, and a backyard artificial green space for relaxing with views of Table Mountain.

The coveted Queen Victoria neighborhood rarely has rentals as our neighborhood prides ourselves on fostering community and homeownership. So, you'd be joining a community not just renting a home. The property is walking distance to Woolworths (Palmyra Junction), Keurboom Park, Virgin Active, OK Market, and Cavendish Mall.

Available from 1st June 2024. Double deposit.

Bedrooms	2
Bathrooms	1
Land Size	168m ²
Lease Period	12 months
Availability	01 Jun 2024



Melissa Roberts

Tokai

Tel: 021 701 2446

Mobile: +27716830983

melissa.r@sothebysrealtyss.co.za

